

# Beatrice

Ciro Pinsuti  
Trascr. Alessio Tiezzi

Flute

Piano

Measures 1-3. Flute part: rests. Piano part: rhythmic accompaniment with triplets and accents.

Fl.

Pno.

*p con dolcezza*

*dim.*

*rit. assai*

*p*

Fl.

Pno.

*sf*

*f*

Measures 7-9. Flute part: melodic line with accent and sf marking. Piano part: triplets and f marking.

Fl. *f* *un poco riten.* *p*

Pno. *f* *dim.* *un poco riten.* *col canto*

Fl. *rf*

Pno. *cresc.*

Fl. *p*

Pno. *p*

Beatrice

Fl. 19

Pno. 19

Fl. 22

Pno. 22

Fl. 25

Pno. 25

*pp*

Fl. <sup>27</sup>

Pno. <sup>27</sup>

Fl. <sup>29</sup>

Pno. <sup>29</sup>

*con grazia*

*leggiere*

Fl. <sup>31</sup>

Pno. <sup>31</sup>

33

Fl. *leggiero*

Pno. *p* *sf*

35

Fl. *p* *più mosso*

Pno. *p* *più mosso*

38

Fl.

Pno.

40

Fl. *un poco riten.* *p*

Pno. *un poco riten.* *p*

43

Fl. *f*

Pno. *f*

46

Fl. *rit.* *Tempo I*

Pno. *rit.* *Tempo I*

49

Fl.

Pno.

*sf*

52

Fl.

Pno.

*f* *rit.* *p* *con dolcezza*

55

Fl.

Pno.

*rit.*

58

Fl.

*p*

Pno.

61

Fl.

Pno.

64

Fl.

*f*

*stentate*

Pno.

*largamente*

67

Fl.

67

Pno.

*ff*<sup>3</sup>

3

3

# Beatrice

Ciro Pinsuti  
Trascr. Alessio Tiezzi

*p* con dolcezza

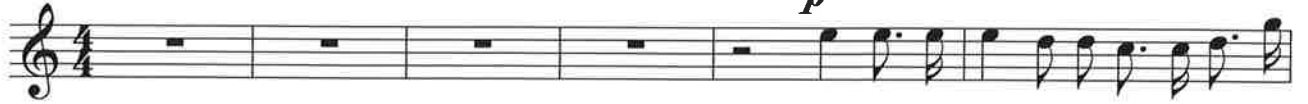

37 *un poco riten.* <sup>3</sup>

41 *p* *f*

46 *rit. Tempo I*

50 *rit. Tempo I* *f* *rit. p*

54 *con dolcezza* *rit.*

58 *p* *rit.*

62 *f* *stentate*

67